Figure M 10-4E

Utilities

SUNZIA SOUTHWEST TRANSMISSION PROJECT DEIS/RMPA

WESTERN AREA | **EASTERN AREA**

Map Location

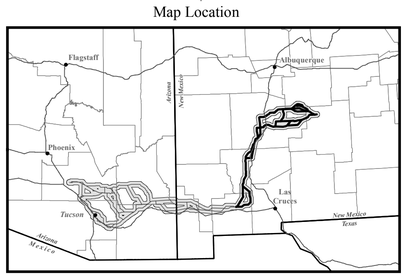

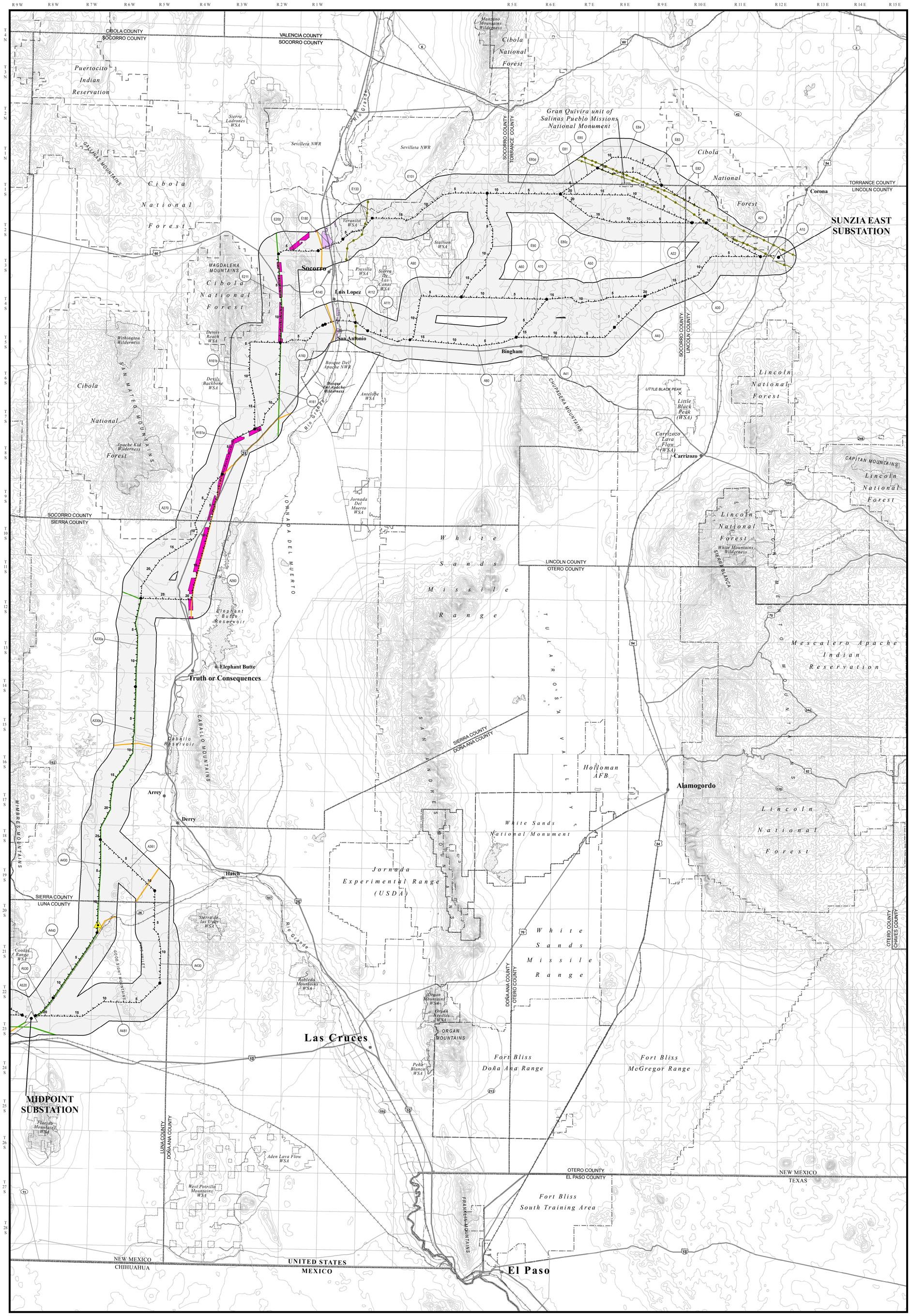

General Reference Features

- City
- State Highway
- U.S. Highway
- Interstate
- River/Stream
- Railroad
- County Boundary
- State Boundary
- Jurisdictional Boundary
- Wilderness/Wilderness Study Area (WSA)
- Lake/Reservoir

Project Features

- Substation Site
- Alternative Transmission Line Route

Inventory Key

- Milepost Identifier
- Link Node
- Reference Centerline of Alternative Route
- Study Corridor
- Link Identifier

Resource Inventory

SUBSTATIONS
- Existing Substation Site
- Planned Substation Site

EXISTING TRANSMISSION LINES
- 500 kV
- 345 kV
- 230 kV
- 138 kV
- 115 kV

EXISTING PIPELINES
- Pipeline (diameter 6 inch or larger)

PROPOSED TRANSMISSION LINES
- TEP Pinal Central to Tortolita 500kV Project
- Southwest Transmission CO-OP 230kV

UTILITY CORRIDORS
- Socorro FO Utility Corridor
- DOE West-Wide Corridor

Sources:

Resource Data:
United States Department of Energy, Certificate of Environmental Compatibility, Section 368 Westwide Corridor 2009
Socorro Resource Management Plan 2009
McGregor Range RMP 2006

Base Data:
United States Geological Survey, National Elevation Dataset 1999-2010
Arizona Bureau of Land Management 2010
Arizona State Land Department 2010
New Mexico Bureau of Land Management 2009
ESRI StreetMap 2010
EPG Inc. 2010

Contour Interval 50 Meters

May 2012

Scale in Miles

0 4 8 16 24 32

N

S:\EPG\Geospatial\Projects\SunZia\SunZiaSW\MXD\PHX_GIS_02\DEIS_2\impacts\utilities_E.mxd (26 Apr 2012)