BLM Fire Management Units

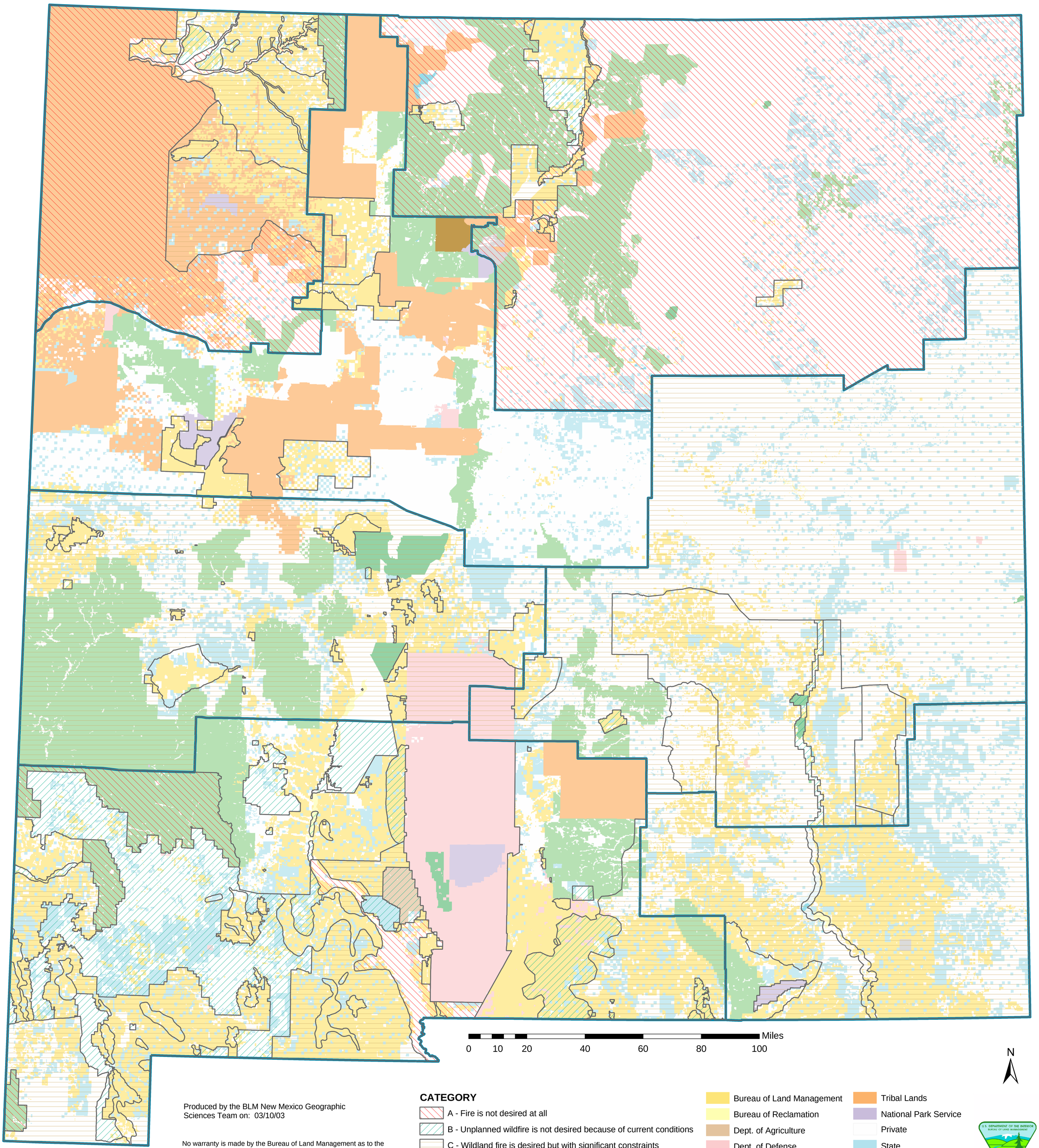

Produced by the BLM New Mexico Geographic Sciences Team on: 03/10/03

No warranty is made by the Bureau of Land Management as to the accuracy, reliability, or completeness of these data for individual use or aggregate use with other data, or for purposes not intended by BLM. Spatial information may not meet National Map Accuracy Standards. This information may be updated without notification.

CATEGORY

- A - Fire is not desired at all
- B - Unplanned wildfire is not desired because of current conditions
- C - Wildland fire is desired but with significant constraints
- D - Wildland fire is desired with few or no constraints
- BLM Field Office Boundaries

- Bureau of Land Management
- Bureau of Reclamation
- Dept. of Agriculture
- Dept. of Defense
- Dept. of Energy
- US Forest Service
- Fish & Wildlife Service
- Tribal Lands
- National Park Service
- Private
- State
- State Game & Fish
- State Park
- Valles Caldera National Preserve