# Old Spanish National Historic Trail

## Santa Fe Public Scoping Meeting

## February 21, 2006

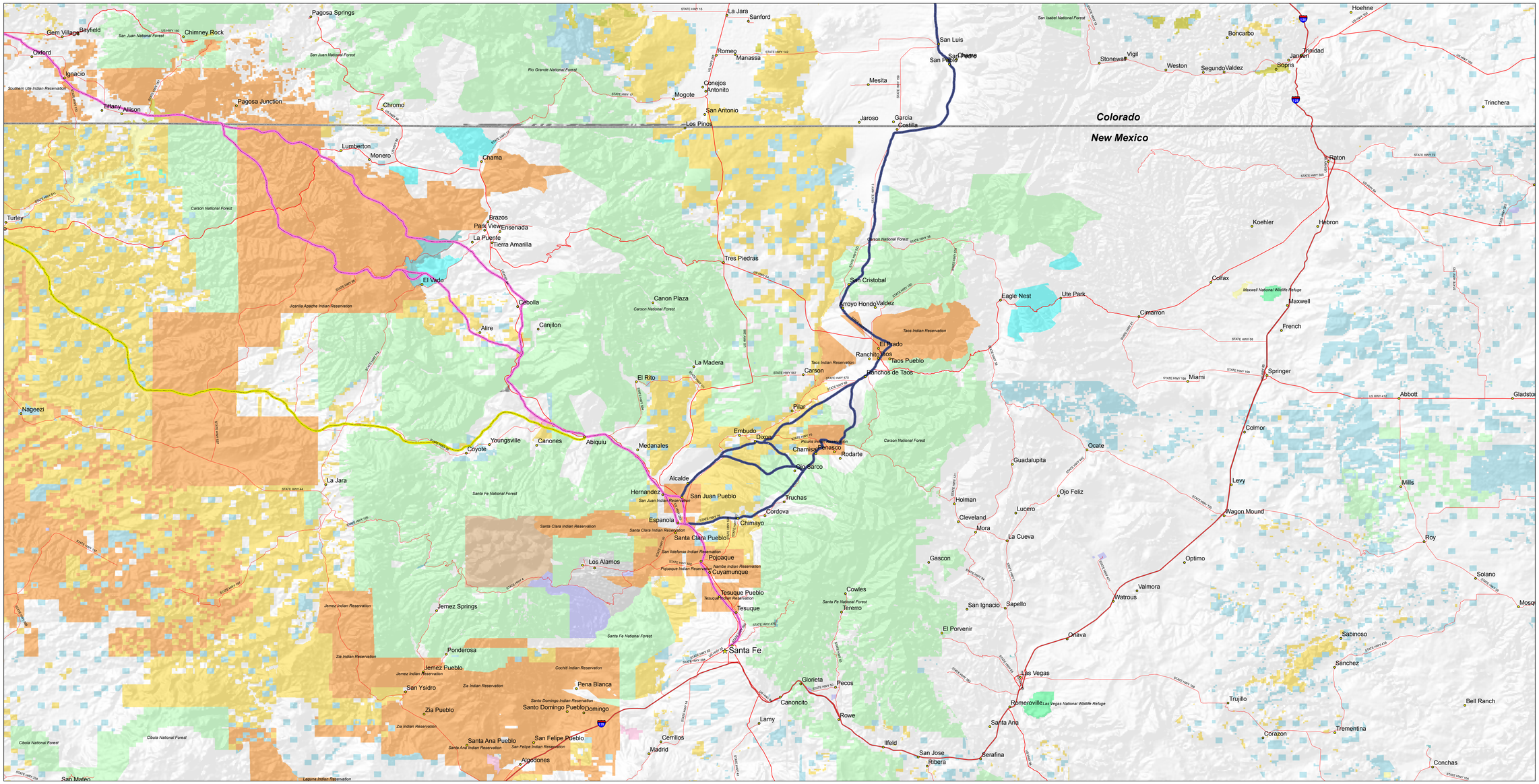


Location of Main Map

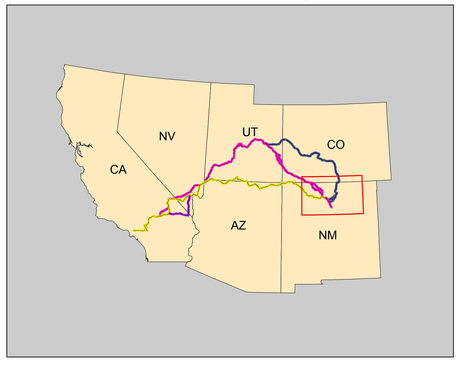


0 5 10 20 30 40 50 Miles

0 30 60 90 120 150 Kilometers

No warranty is made by the Bureau of Land Management as to the accuracy, reliability, or completeness of these data for individual use or aggregate use with other data, or for purposes not intended by BLM. Spatial information may not meet National Map Accuracy Standards. This information may be updated without notification.

Produced by the BLM New Mexico State Office Geographic Sciences Team on March 21, 2006 .

**Old Spanish Trail Route**

- Armijo & Mojave Routes
- Armijo & Northern Routes
- Armijo Route
- Mojave Road
- North Branch
- Northern Route

- Bureau of Land Management
- Dept. of Defense
- Other Federal
- National Park Service
- Private
- State
- Forest Service
- Tribal
- Fish & Wildlife Service

- State Boundary
- State Highway
- US Highway
- Interstate Highway