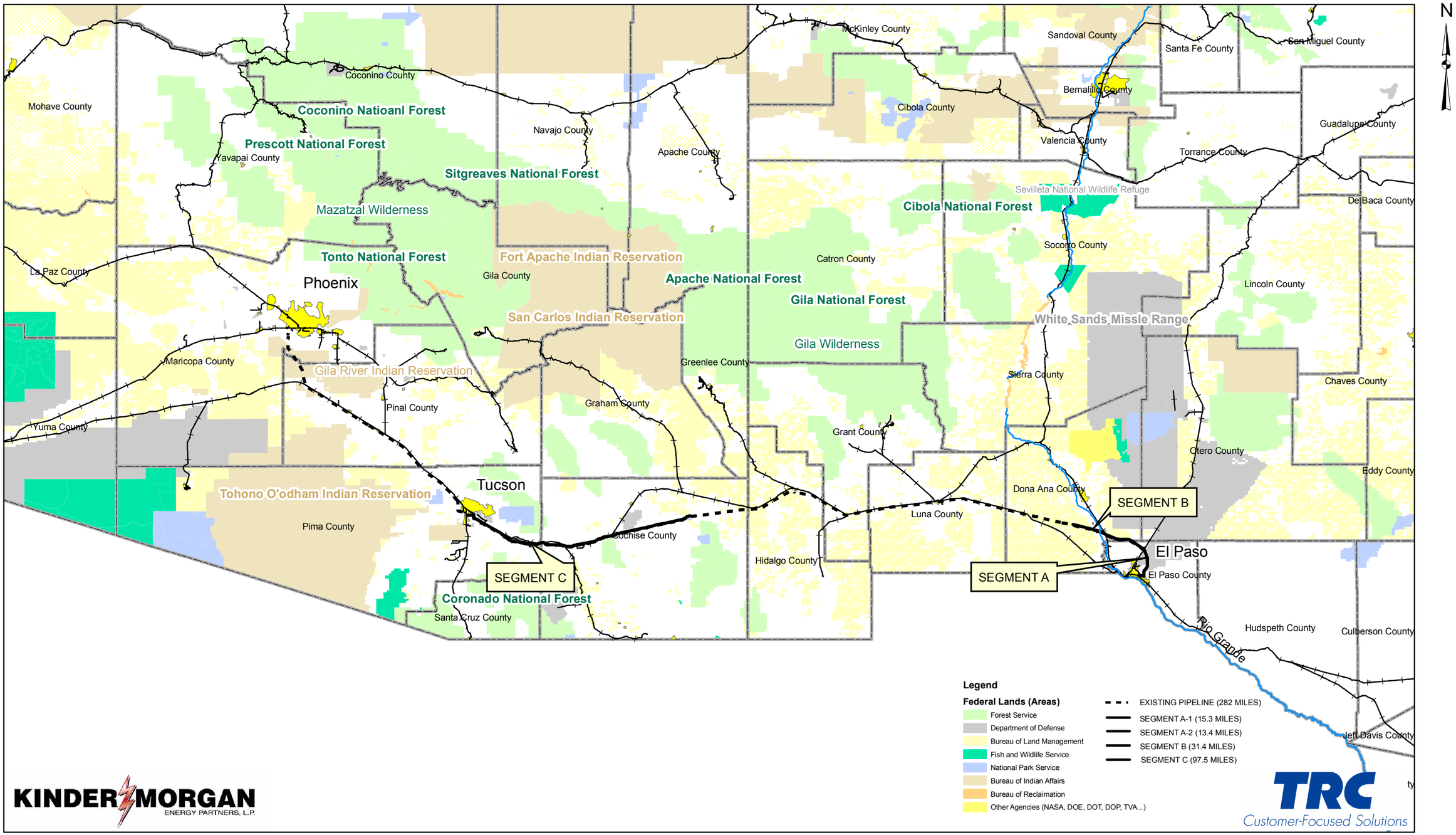EL PASO TO PHOENIX EXPANSION PROJECT